

# ROAD INDEX

<b>A</b>	AQUILLA BLVD. C3 AQUILLA RD. A1-B6 ALDENSHIRE DR. C4	<b>I</b> cont'	<b>S</b> SPENCER ST. B3-B4 STILLWELL RD. F3-G3 STONEY SPRINGS DR. C4
<b>B</b>	BERKSHIRE DR. B3	<b>J</b>	<b>T</b> TAYLORWELLS RD. C1-D6 TURNER DR. B3
<b>C</b>	CHARDON WINDSOR RD. D1-G2 CLARIDON TROY RD. D1-D6 CORNELIA DR. B3 CLARIDON PARK DR. D-2	<b>K</b> KILE RD. F4-G1	<b>U</b>
<b>D</b>	DURKEE RD. F6-G6	<b>L</b> LORING AVE. B3	<b>V</b>
<b>E</b>	ENSIGN RD. D5-F5	<b>M</b> MAYFIELD RD. A4-G4 MEADOWWOOD DR. B2 MERRITT RD. A6	<b>W</b>
<b>F</b>	FOREST RD. E4-E6	<b>N</b>	<b>X</b>
<b>G</b>	GOREDON DR. B3	<b>O</b> OLD STATE RD. E1-G6	<b>Y</b>
<b>H</b>	HALL RD. C2-D3	<b>P</b>	<b>Z</b>
<b>I</b>		<b>Q</b>	
		<b>R</b>	

- ① CLARIDON LOCAL SCHOOL
- ② EAST CLARIDON METHODIST CHURCH
- ③ THE FIRST CONGREGATIONAL CHURCH
- ④ CHRISTIAN MISSIONARY ALLIANCE CH.
- ⑤ CLARIDON CENTER CEMETERY
- ⑥ EAST CLARIDON CEMETERY
- ⑦ WEST CLARIDON CEMETERY
- ⑧ CEMETERY
- ⑨ PLEASANT HILL COUNTY HOME
- ⑩ GEauga COUNTY COMM. HOSPITAL
- ⑪ CLARIDON TOWN HALL
- ⑫ U.S. POST OFFICE (CLARIDON)
- ⑬ GEauga COUNTY SAFETY CENTER
- ⑭ GEauga COUNTY WELFARE DEPT.
- ⑮
- ⑯

## CLARIDON TOWNSHIP

SCALE 1"=2000' **195**  
 ROBERT E. ...  
 GEauga COUNTY ENGINEER

- UNPAVED ROAD
- PAVED ROAD
- RAILROAD
- TOWNSHIP LINE





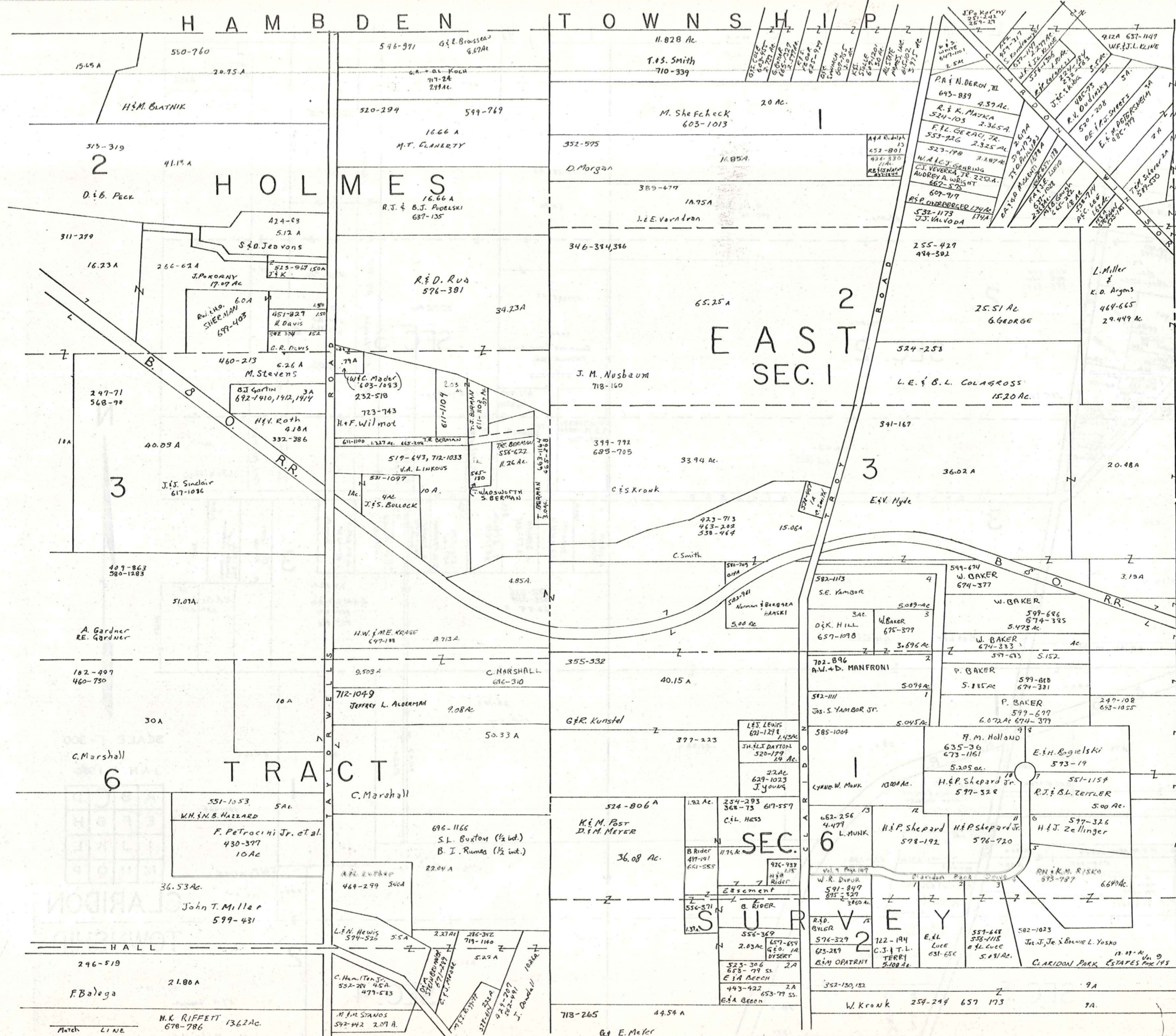

**EAST SEC. 1**



SCALE 1"=300'  
JAN 1, 1984

A	B	C	D
E	F	G	H
I	J	K	L
M	N	O	P

CLARIDON TOWNSHIP

H A M B D E N T O W N S H I P

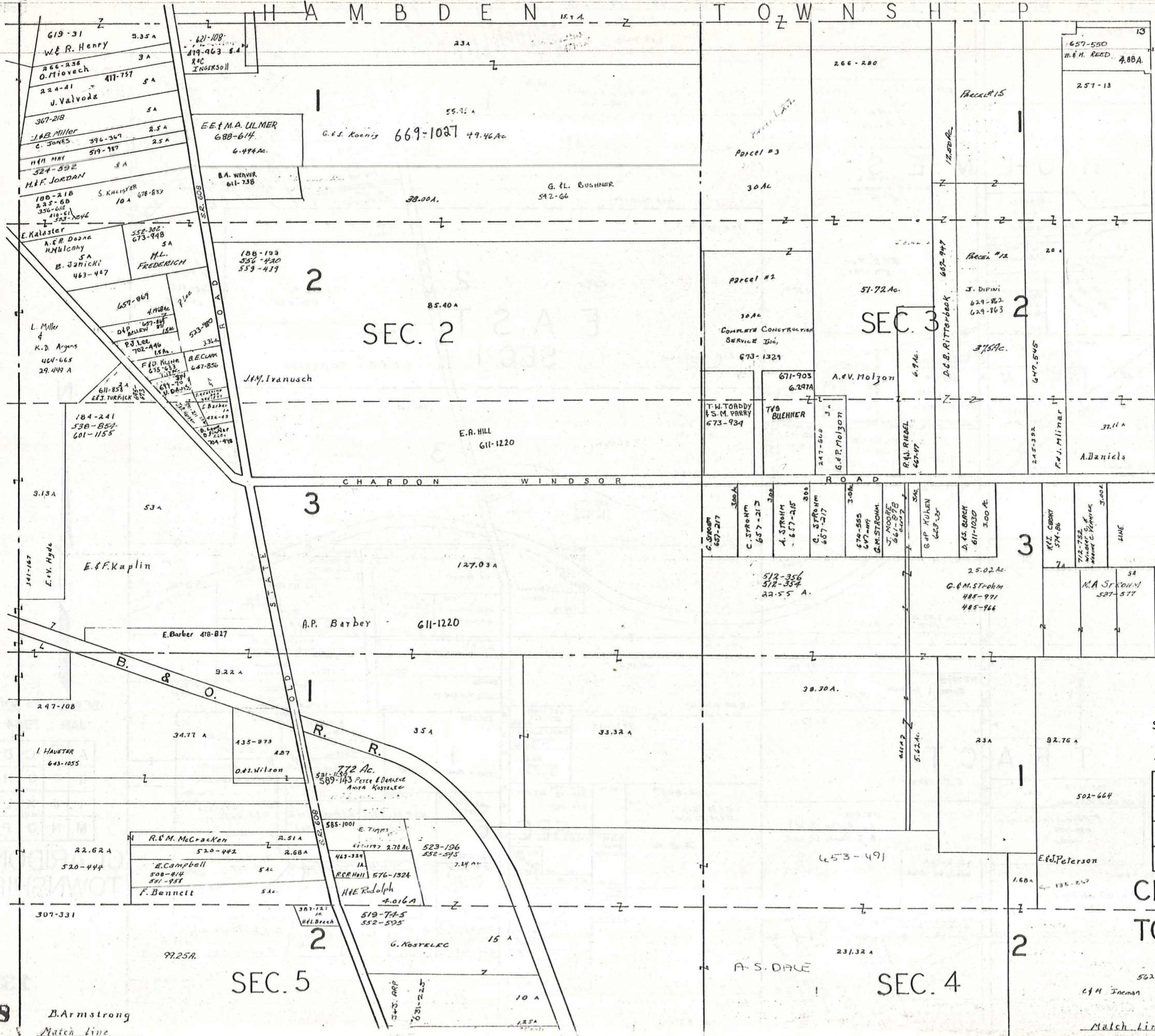

SCALE 1" = 300'

JAN 1, 1934

A	B	C	D
E	F	G	H
I	J	K	L
M	N	O	P

CLARIDON TOWNSHIP

B. Armstrong  
Match Line

Match Line



T O W N S H I P  
M U N I C I P A L

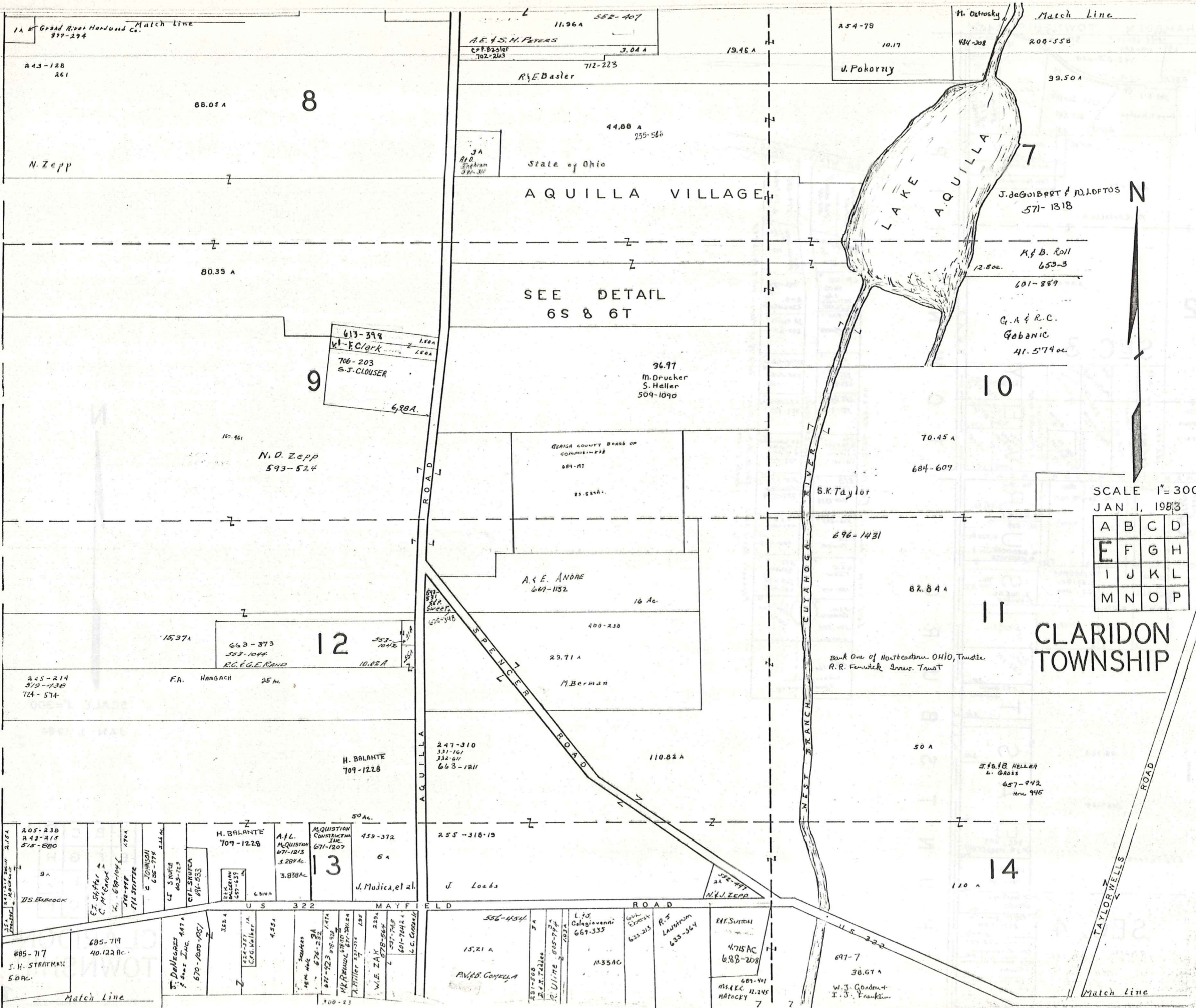

SCALE 1" = 300'  
JAN 1, 1983

A	B	C	D
E	F	G	H
I	J	K	L
M	N	O	P

CLARIDON TOWNSHIP

8

9

12

13

7

10

11

14

AQUILLA VILLAGE

SEE DETAIL  
6S & 6T

LAKE  
AQUILLA

AQUILLA ROAD

SPENCE ROAD

WEST BRANCH  
CUYAHOGA RIVER

TAYLOR WELLS ROAD

Match Line

Match Line

Match Line

Match Line

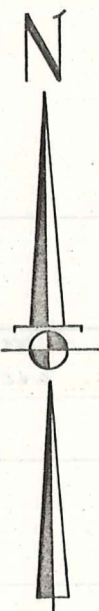
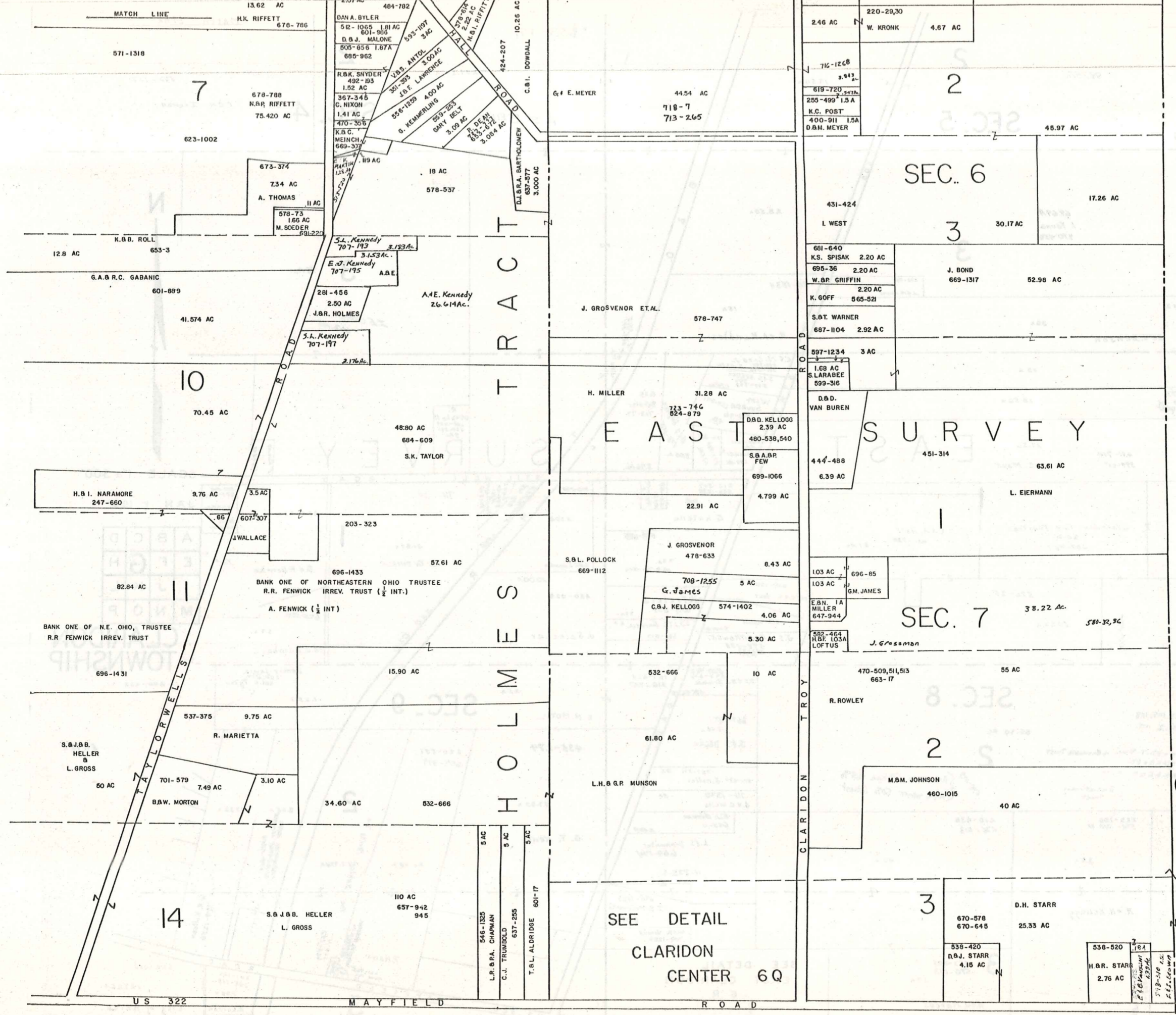

SCALE: 1" = 300'  
 JAN. 1, 1984

A	B	C	D
E	F	G	H
I	J	K	L
M	N	O	P

CLARIDON  
 TOWNSHIP



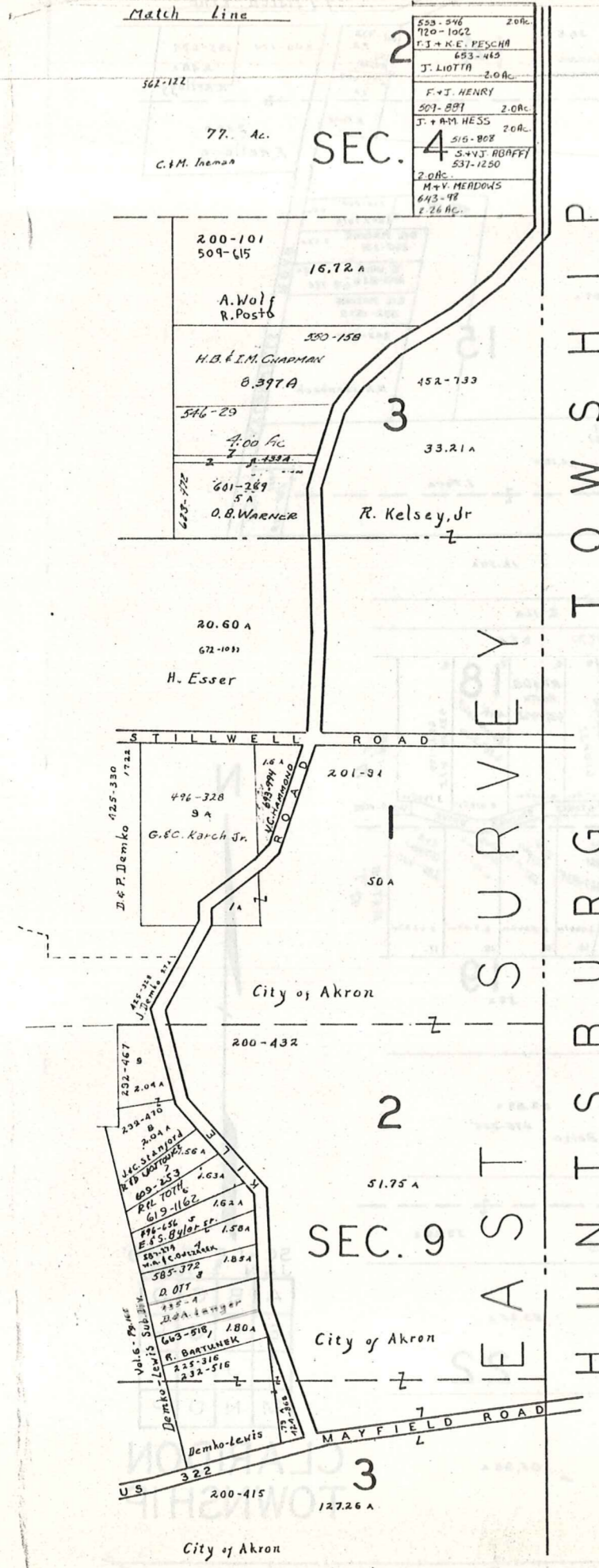

200-846  
720-1062  
F.J. + K.E. PESCHA  
653-443  
J. LIOTTA 2.0 Ac  
F + J HENRY  
507-897 2.0 Ac  
J + AM HESS 2.0 Ac  
515-808 2.0 Ac  
S + VJ BUFFY  
531-1250  
2.0 Ac  
M + V MEADOWS  
643-48  
2.26 Ac

EAST SURVEY TOWNSHIP HUNTSBURG

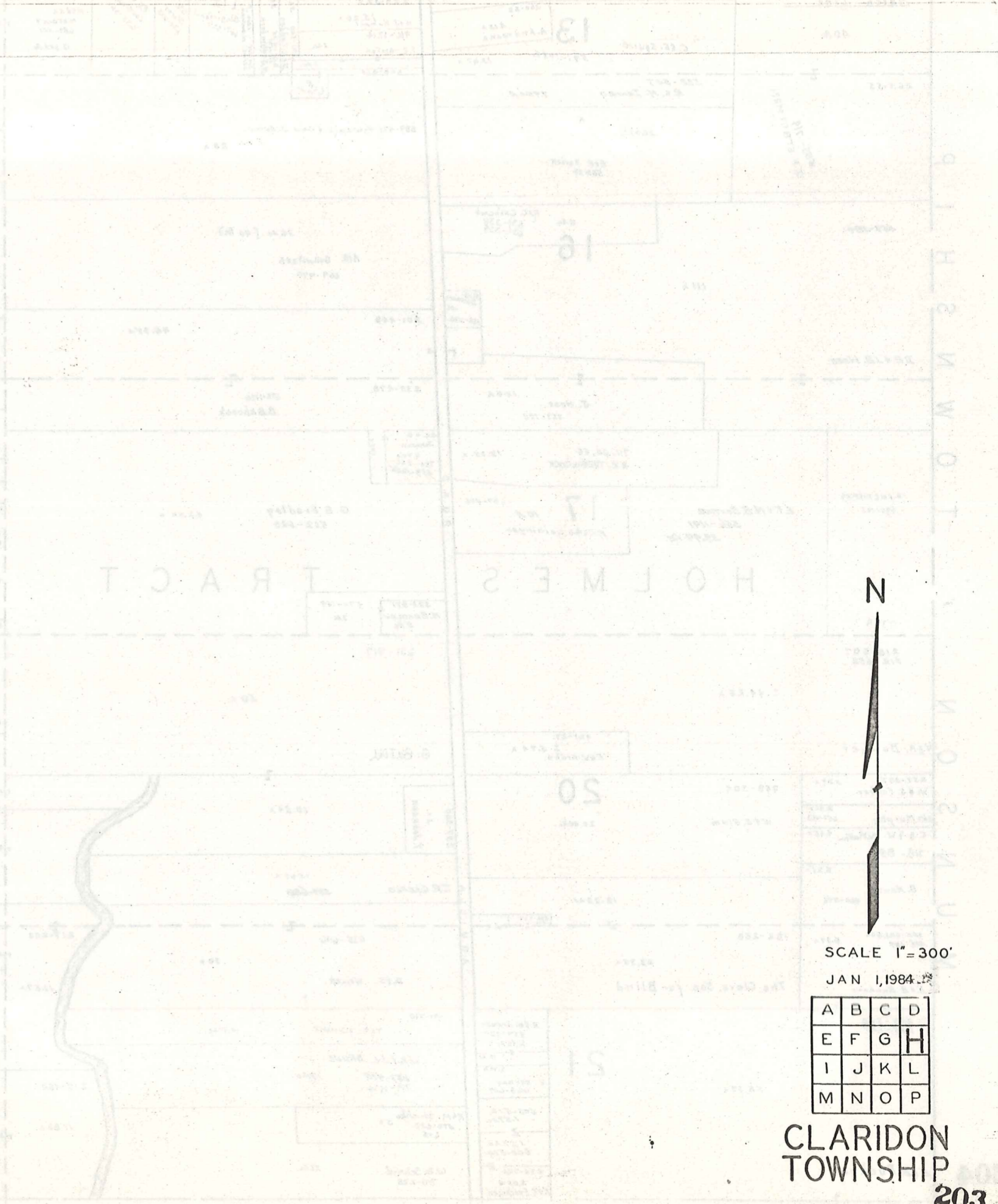

SCALE 1" = 300'  
JAN 1, 1984

A	B	C	D
E	F	G	H
I	J	K	L
M	N	O	P

CLARIDON TOWNSHIP 203



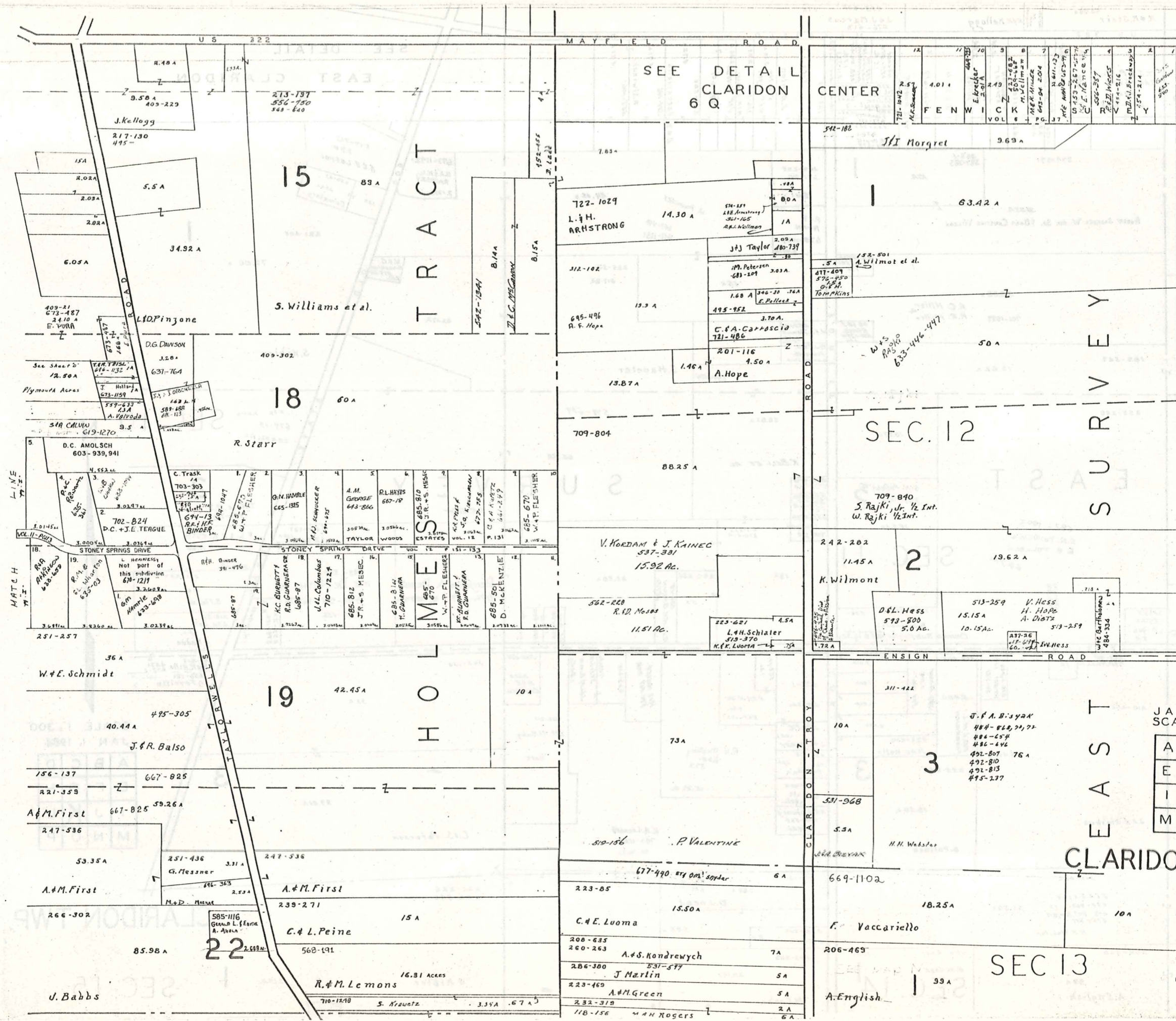

SEE DETAIL  
CLARIDON  
6 Q

72-1042	R. 57	4.01	12
M. S. B. B. B.			11
E. Becker		1.49	10
M. S. B. B. B.			9
M. S. B. B. B.			8
M. S. B. B. B.			7
M. S. B. B. B.			6
M. S. B. B. B.			5
M. S. B. B. B.			4
M. S. B. B. B.			3
M. S. B. B. B.			2
M. S. B. B. B.			1

SEC. 12

2

3

JAN 1 1984  
SCALE 1" = 300'

A	B	C	D
E	F	G	H
I	J	K	L
M	N	O	P

CLARIDON TWP.

SEC. 13

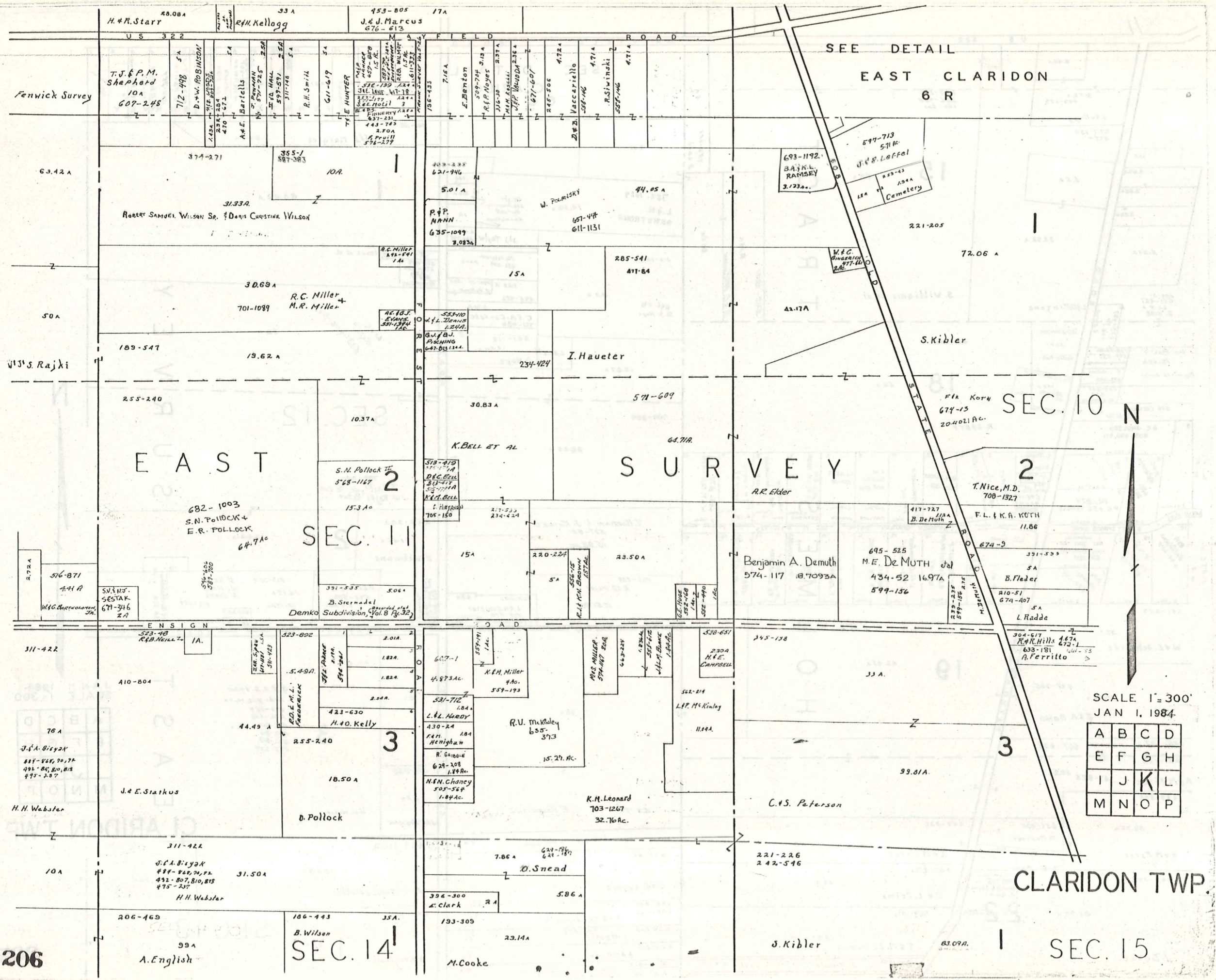

SEE DETAIL  
EAST CLARIDON  
6 R

EAST

SURVEY

SEC. 10

SEC. 11

3

1

SCALE 1" = 300'  
JAN 1, 1984.

A	B	C	D
E	F	G	H
I	J	K	L
M	N	O	P

CLARIDON TWP.

SEC. 15

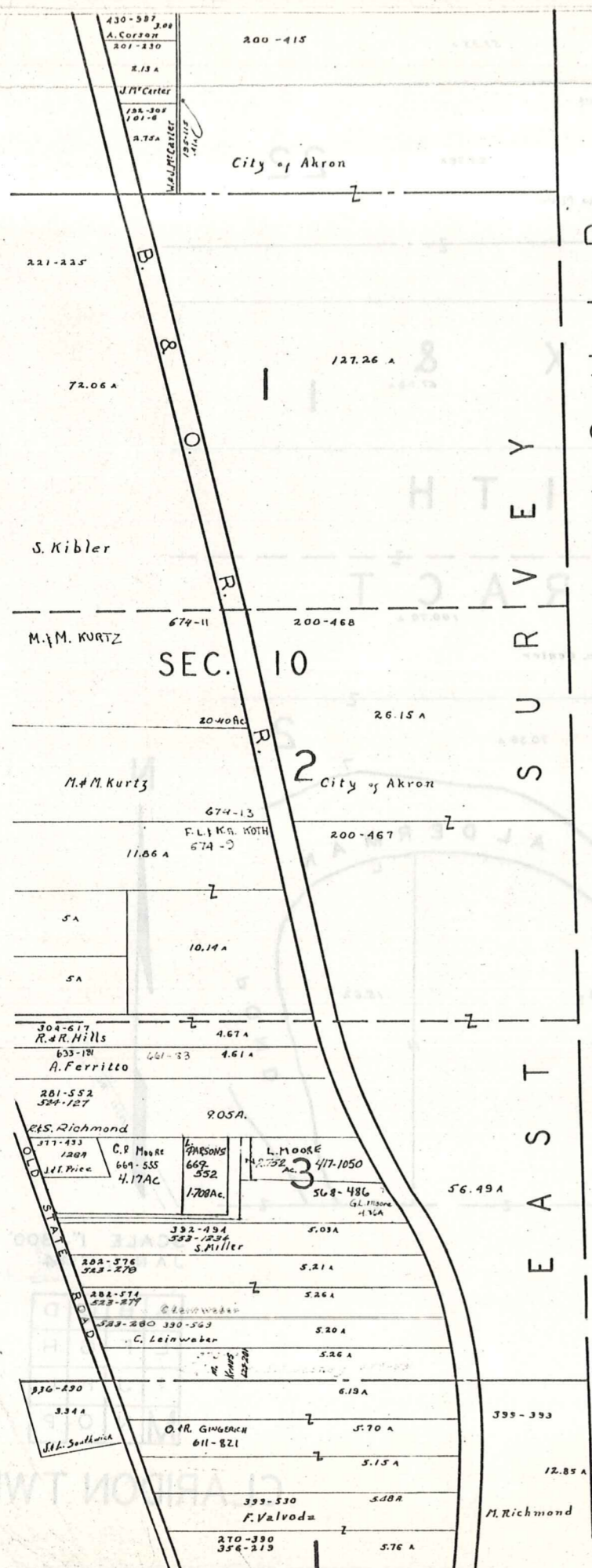

S U R V E Y  
 T O W N S H I P  
 E A S T  
 H U N T S B U R G



SCALE 1" = 300'  
JAN 1, 1984

A	B	C	D
E	F	G	H
I	J	K	L
M	N	O	P

CLARIDON TWP.

P  
H  
S  
N  
W  
T  
O  
N  
S  
O  
N  
S  
U  
N  
M

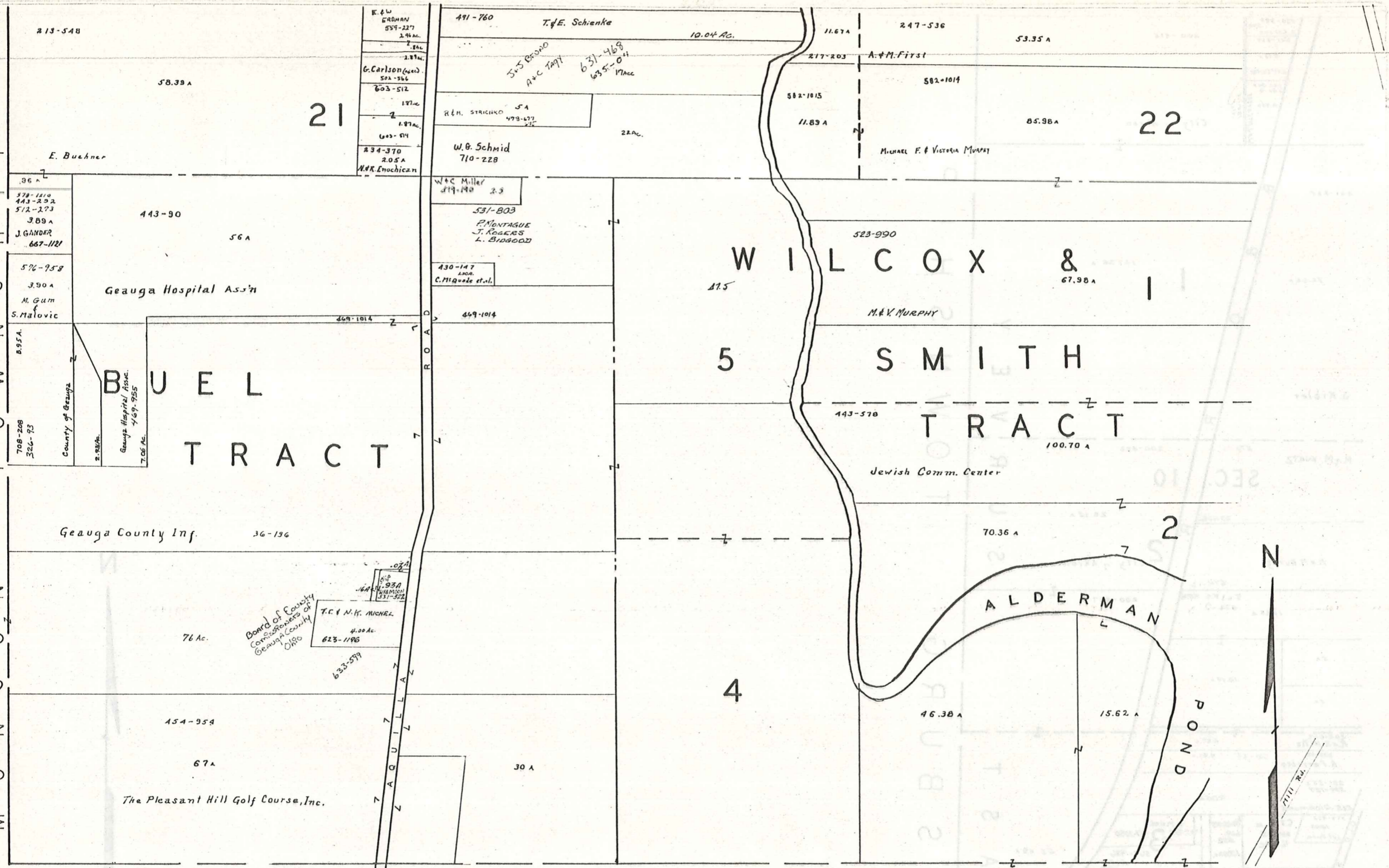

BURTON TOWNSHIP

SCALE 1" = 300'  
JAN 1, 1984

A	B	C	D
E	F	G	H
I	J	K	L
M	N	O	P

CLARIDON TWP.

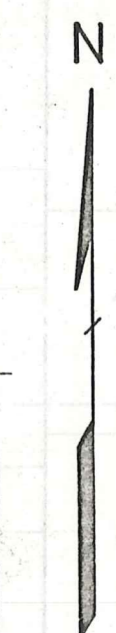
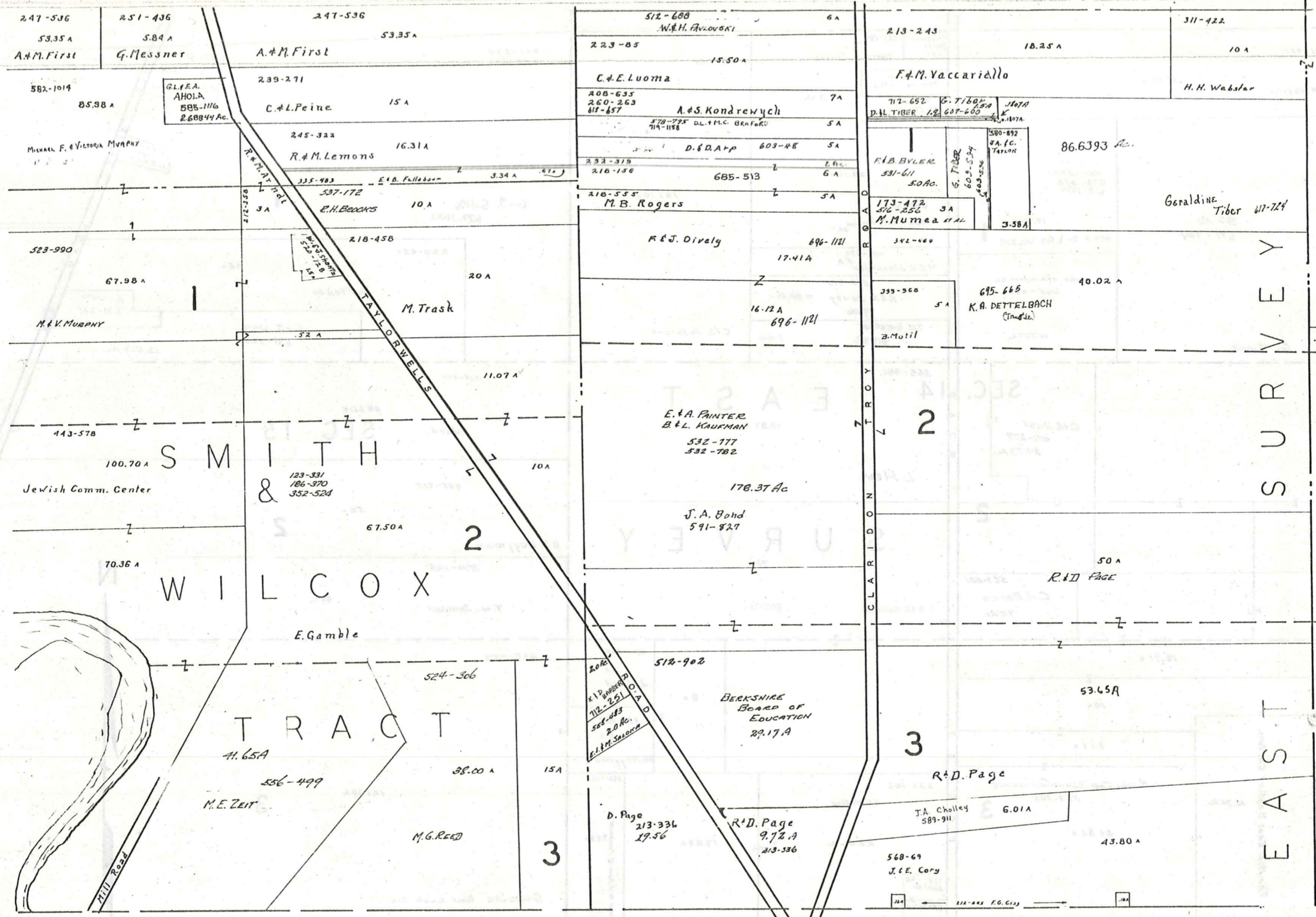

SCALE 1" = 300'  
JAN 1, 1904

A	B	C	D
E	F	G	H
I	J	K	L
M	N	O	P

BURTON

TOWNSHIP

A	B	C	D
E	F	G	H
I	J	K	L
M	N	O	P

CLARIDON TWP.

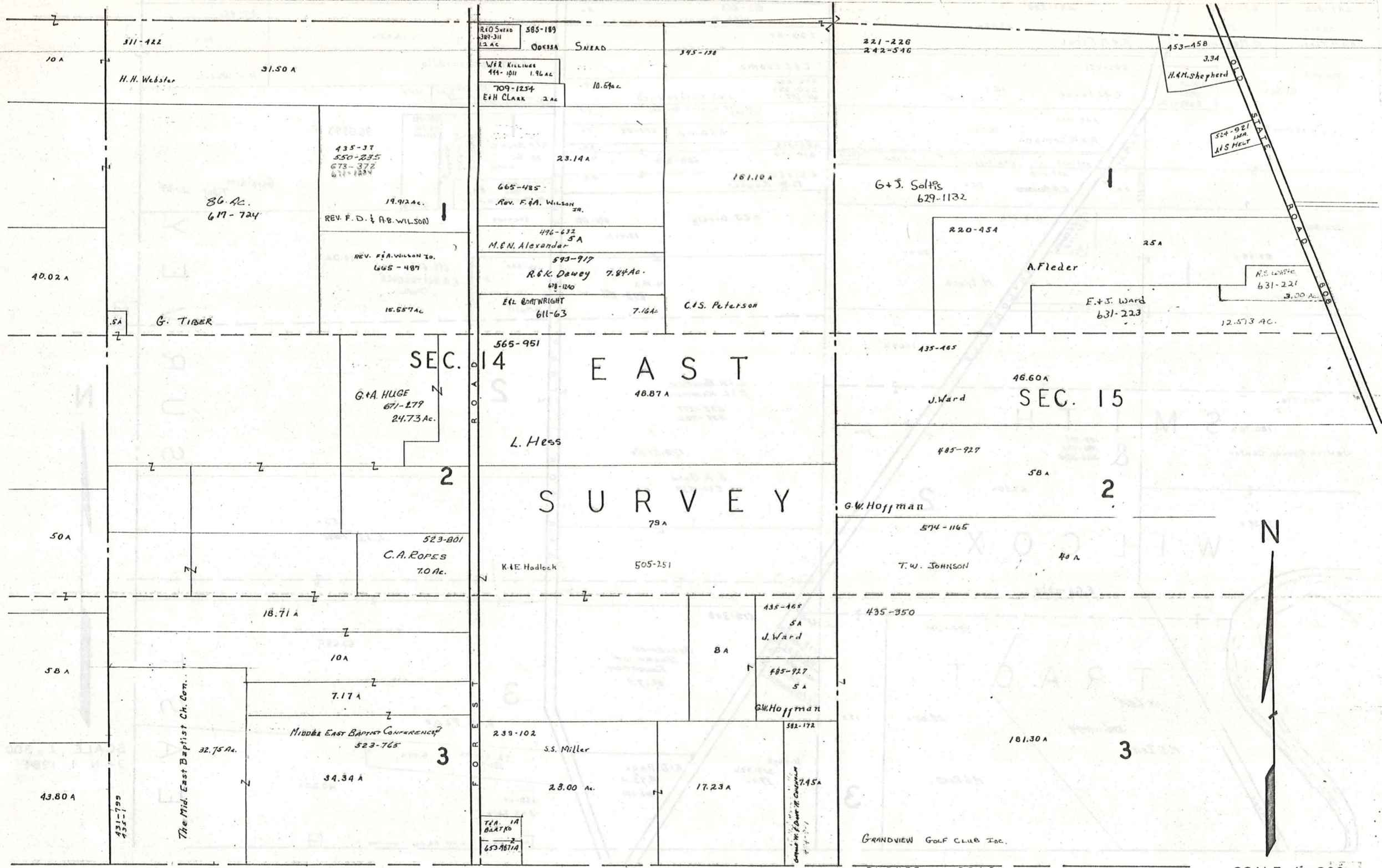

A	B	C	D
E	F	G	H
I	J	K	L
M	N	O	P

CLARIDON TWP.

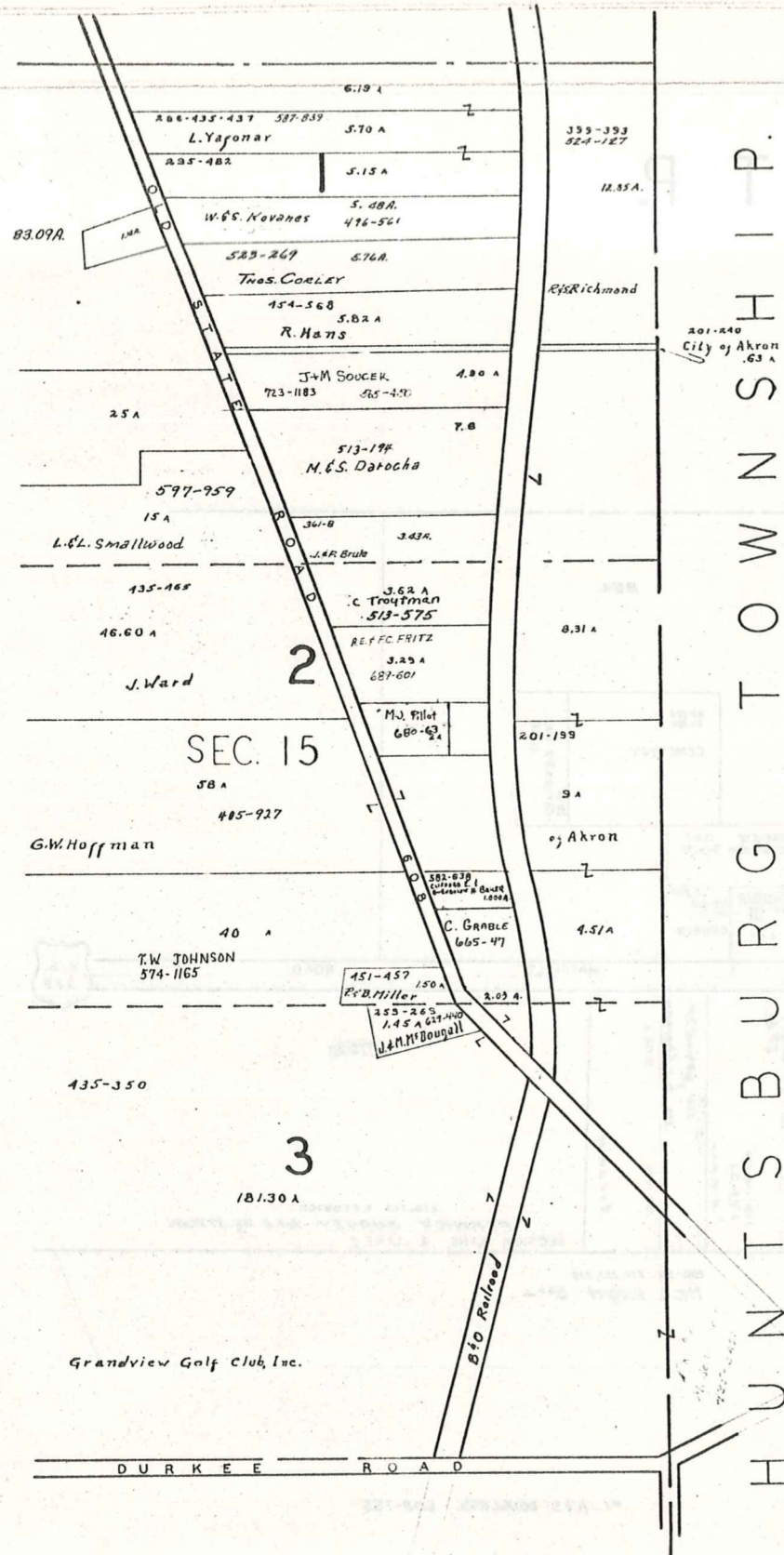

BURTON TWP.

HUNTSBURG TOWNSHIP

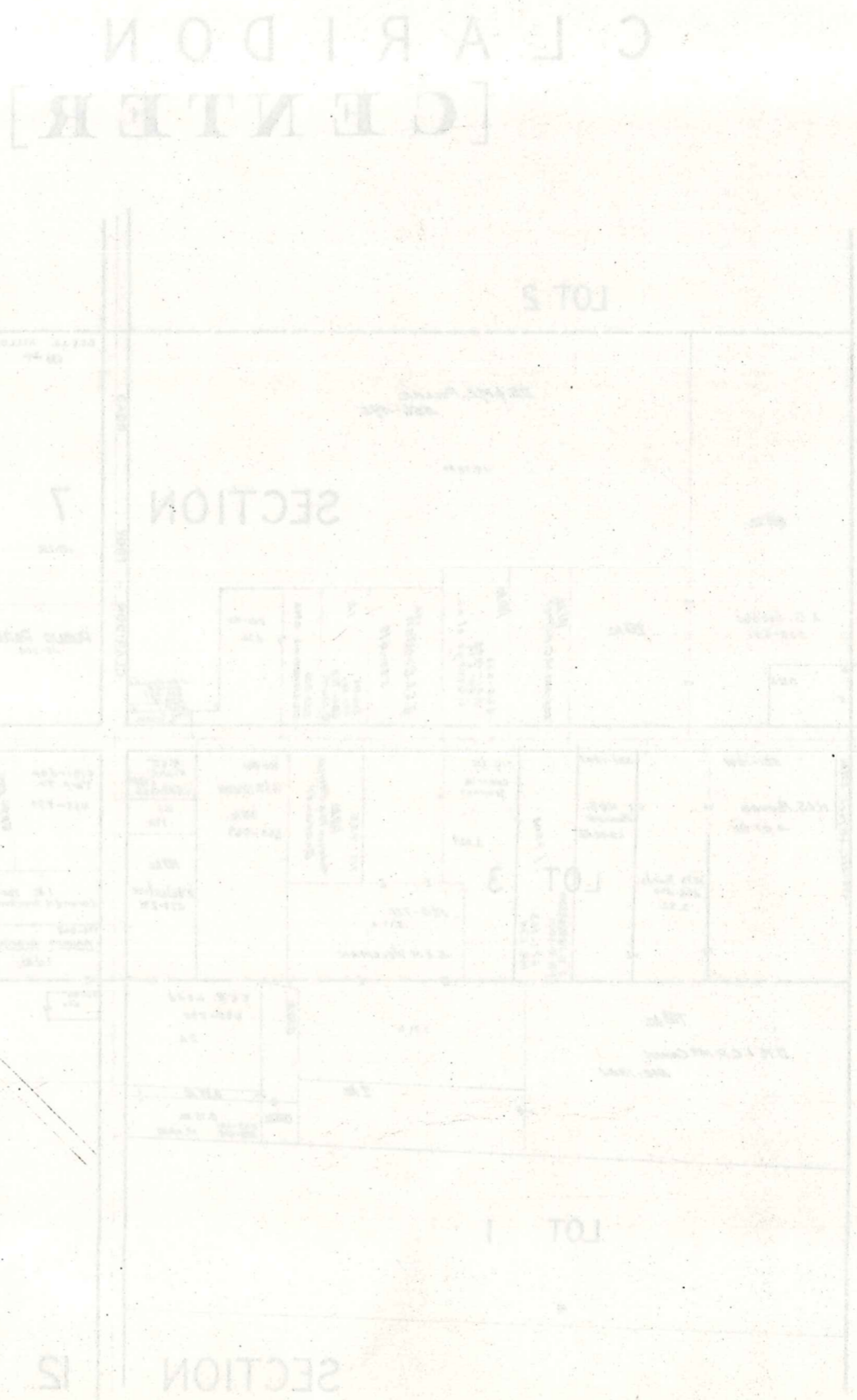

SCALE 1" = 300'  
JAN 1, 1984

A	B	C	D
E	F	G	H
I	J	K	L
M	N	O	P

CLARIDON TWP.  
211

# CLARIDON T.P. [CENTER]



SCALE 1 in. = 2.5 ch. = 165 FT.

JAN 1, 1982

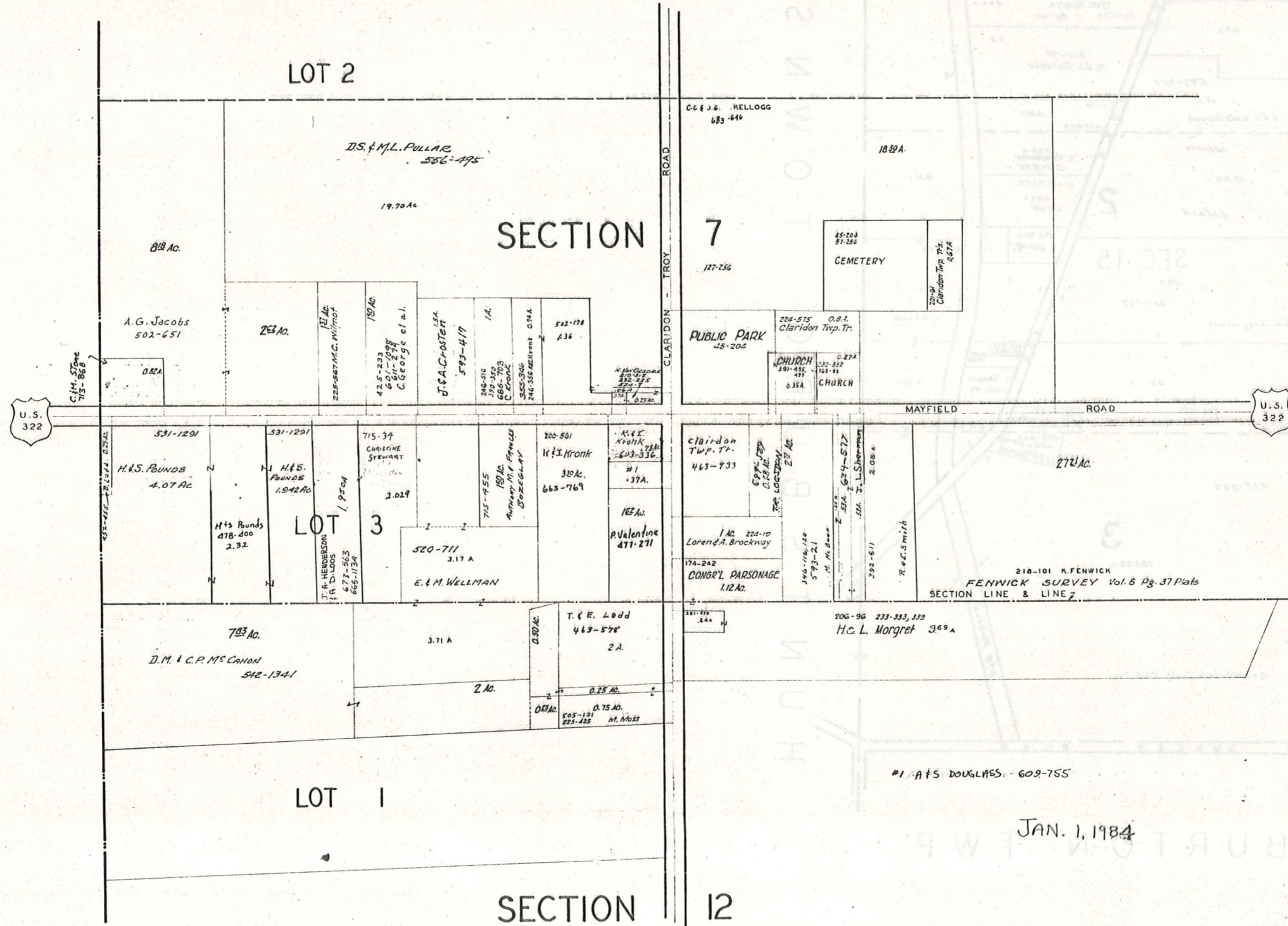

JAN. 1, 1984

EAST CLARIDON  
AND VICINITY

# CLARIDON TP.

EAST CLARIDON  
AND VICINITY

LOT 3, SEC. 8

LOT 3, SEC. 9

SCALE: 1in.=25ch.=165'

JAN. 1, 1984

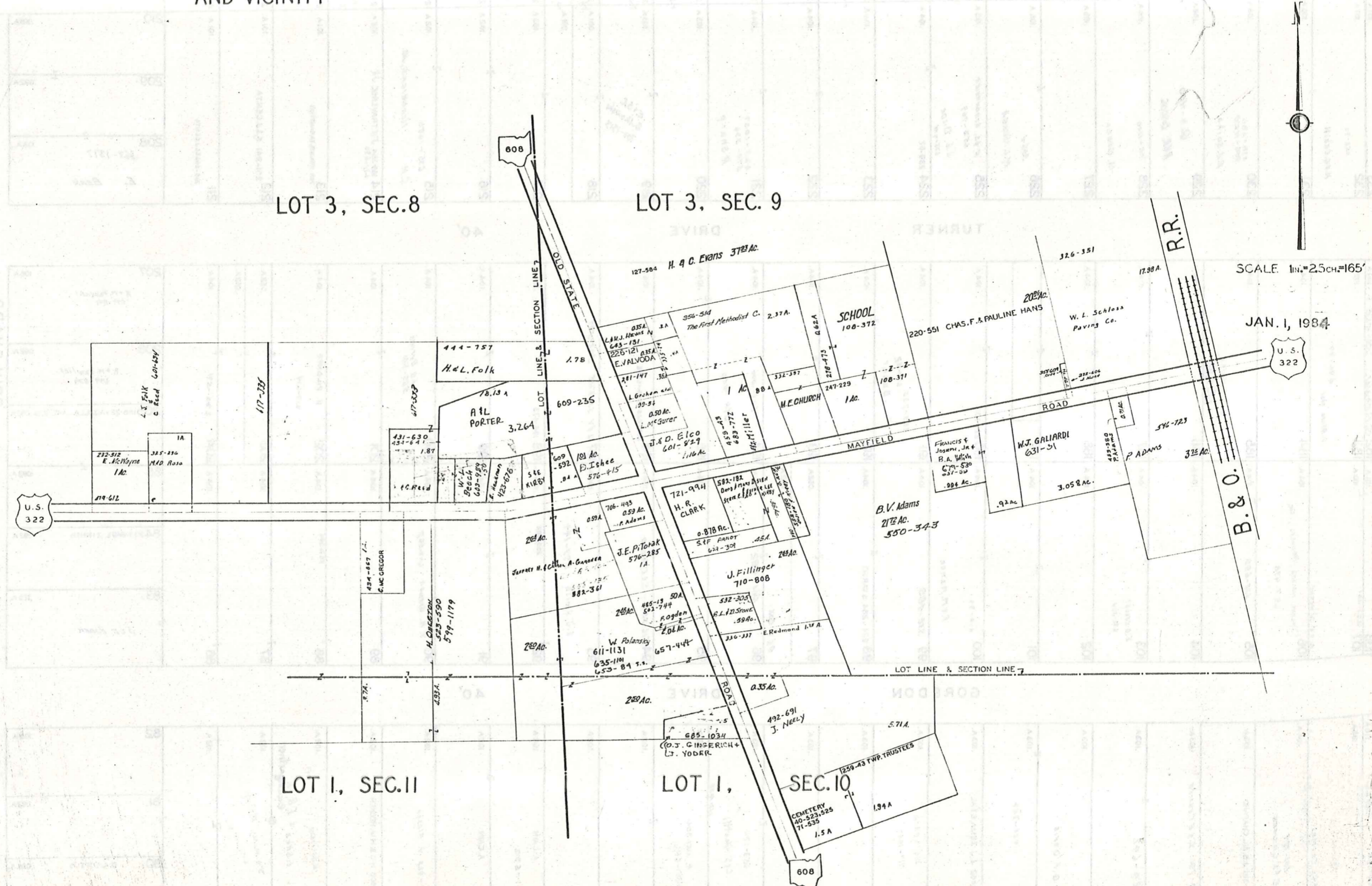

LOT I, SEC. II

LOT I, SEC. 10





SCALE 1"=30 FT.



AQUILLA ROAD

60'

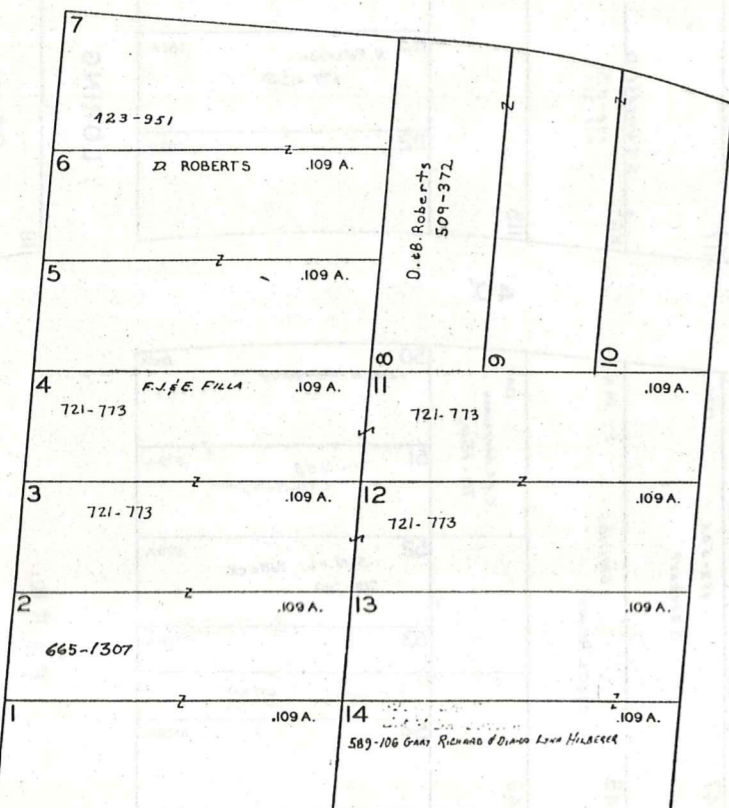

TURNER DRIVE

40'

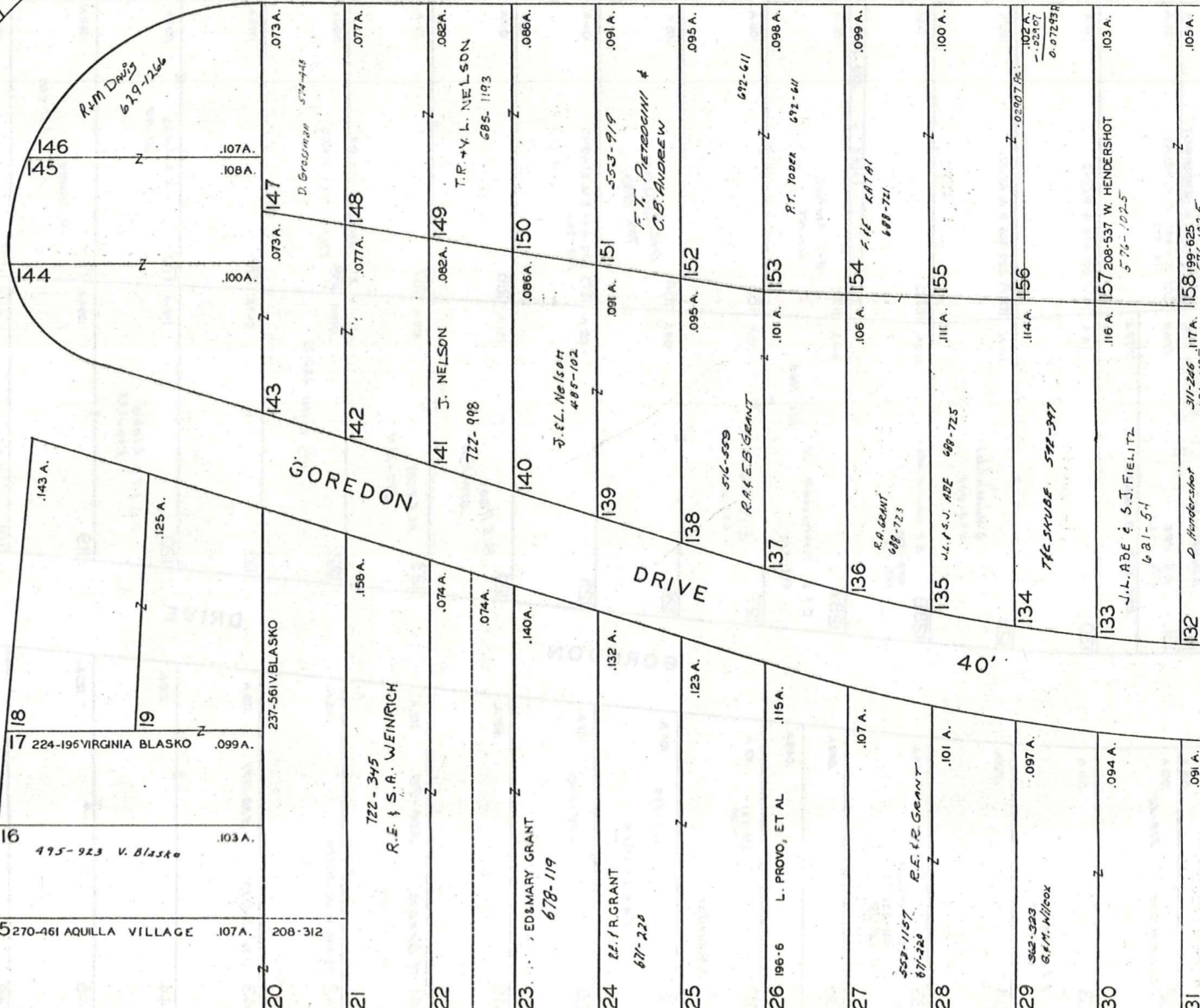

GOREDON DRIVE

40'

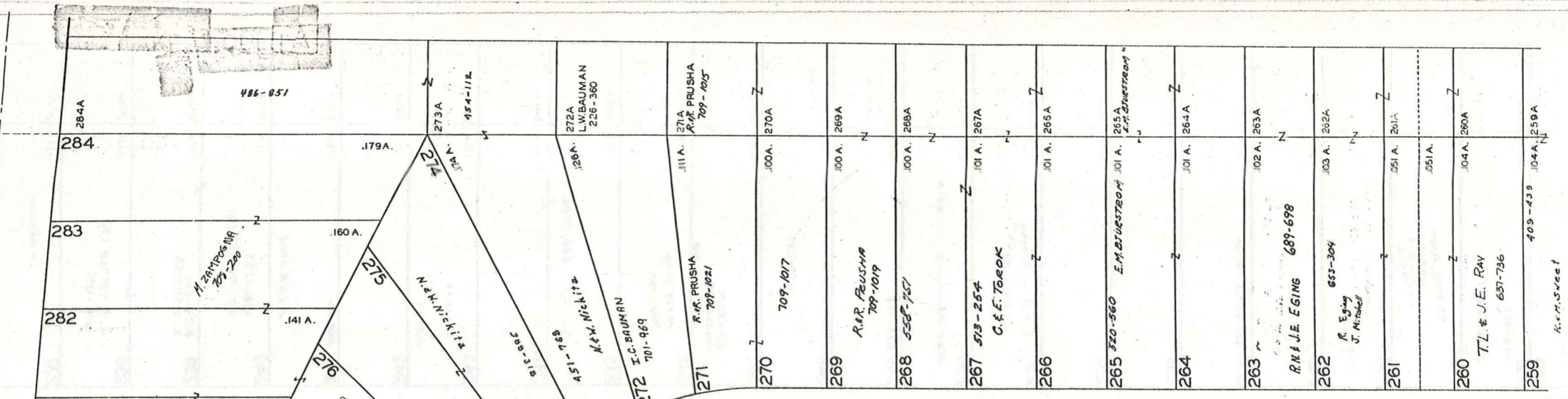

TURNER DRIVE

40'

SEE 6-S-CTR.

AQUILLA VILLAGE VOL. 4, PAGES 26-27 REC. OF PLATS  
 FORMERLY  
 LAKE AQUILLA ESTATES COMPANY'S SUBDIVISION NO. 1

AND RESUBDIVISION OF BLOCKS I & J AND SUBLOTS  
 NOS. 125 TO 141 INCLUSIVE IN BLOCK D

VOL. 2 PAGES 6, 7, 8, 9, 10, 11, 12, 19 & 33 REC. OF PLATS

SCALE 1 INCH = 40 FEET

JAN. 1, 1984

PART OF ORIGINAL LOT NOS. 9 & 10 OF THE HOLMES TRACT CLARIDON TOWNSHIP

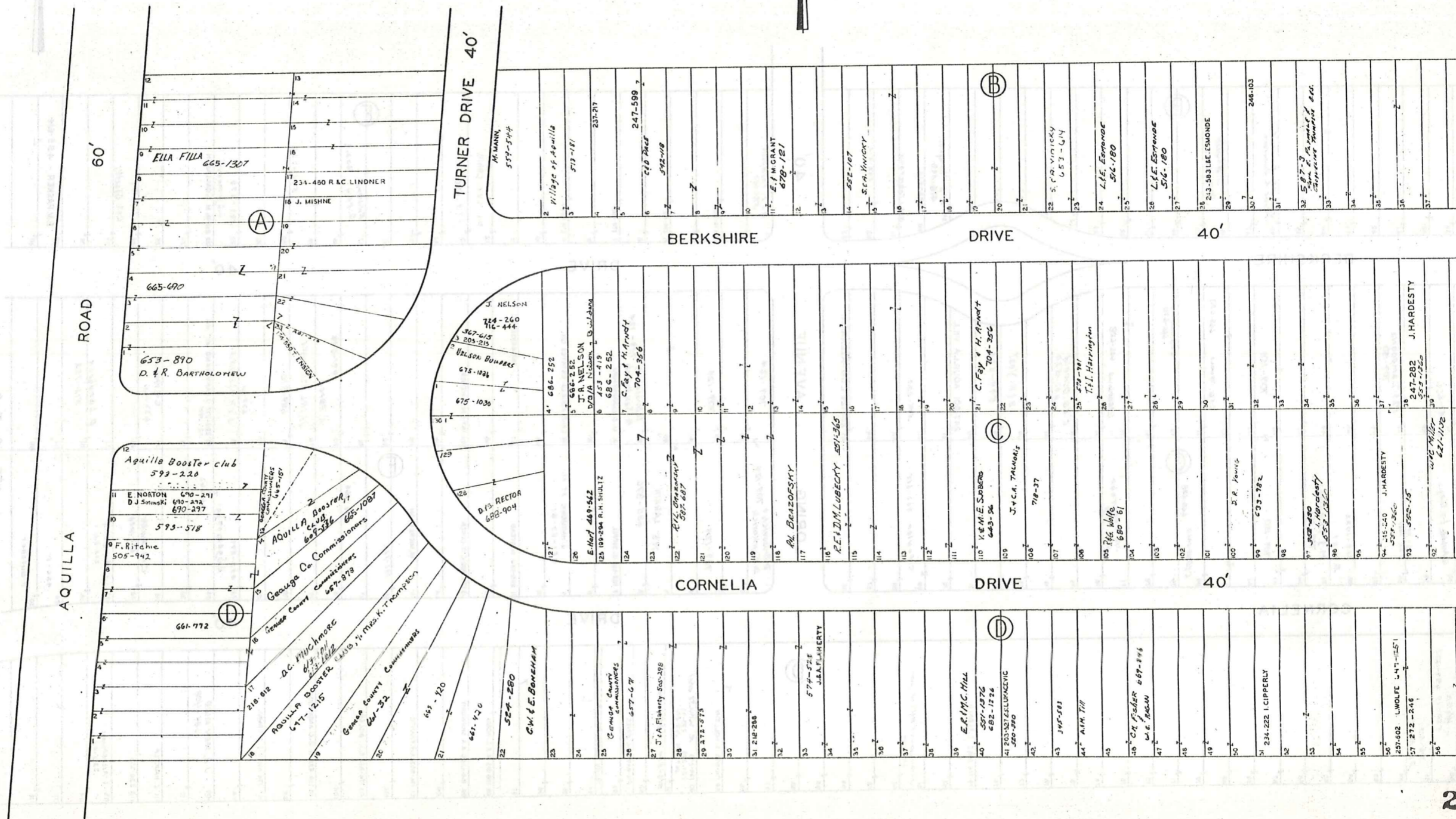

SEE 6-T-2

AQUILLA VILLAGE VOL. 4, PAGES 26-27 REC. OF PLATS  
 FORMERLY  
 LAKE AQUILLA ESTATES COMPANY'S SUBDIVISION NO. 1

AND RESUBDIVISION OF BLOCKS I & J AND SUBLOTS  
 NOS. 125 TO 141 INCLUSIVE IN BLOCK D

VOL. 2 PAGES 6, 7, 8, 9, 10, 11, 12, 19 & 33 REC. OF PLATS

SCALE 1 INCH = 40 FEET

JAN. 1, 1984

PART OF ORIGINAL LOT NOS. 9 & 10 OF THE HOLMES TRACT CLARIDON TOWNSHIP



SEE 6-T-1

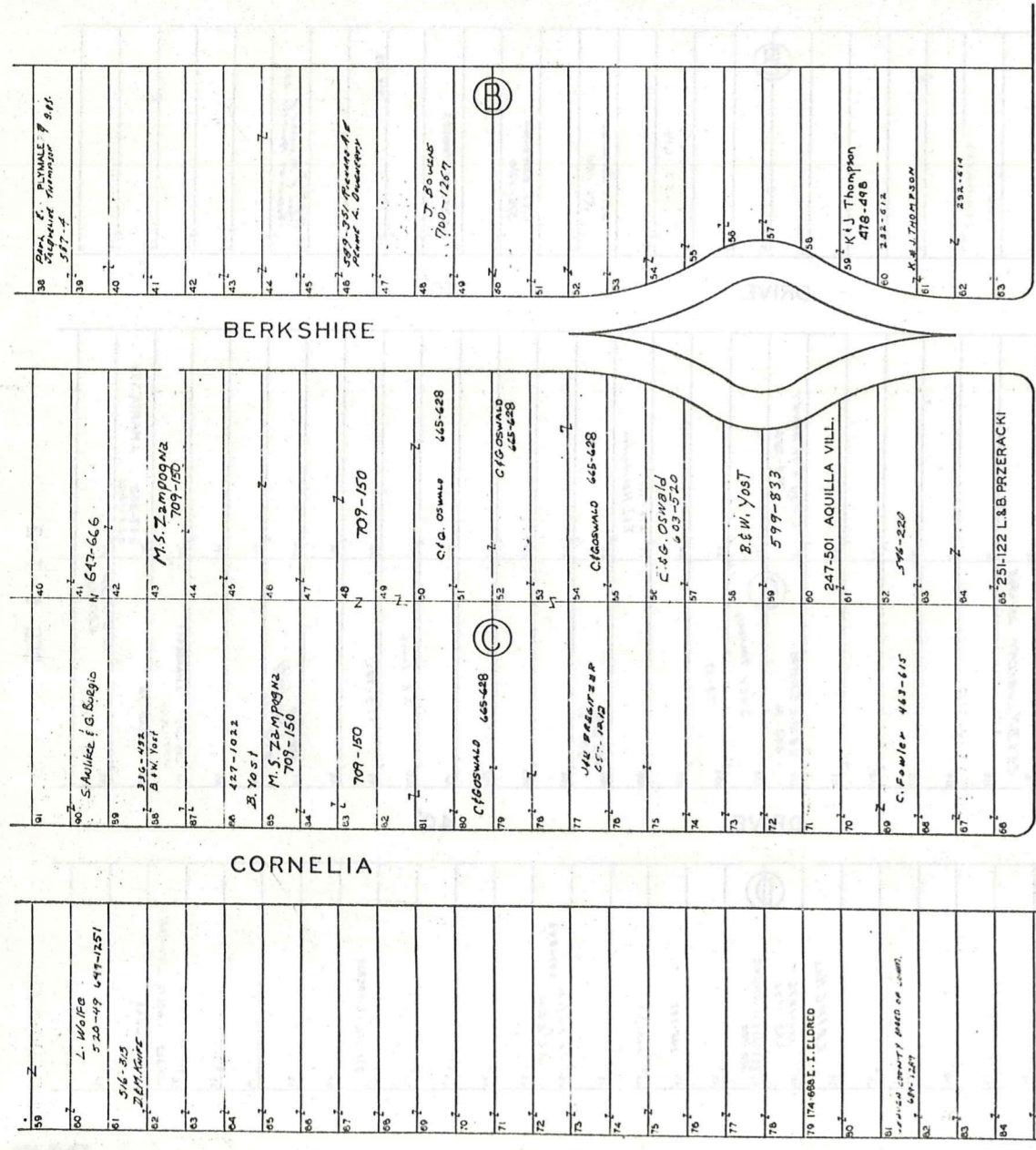

LORING AVENUE

40'

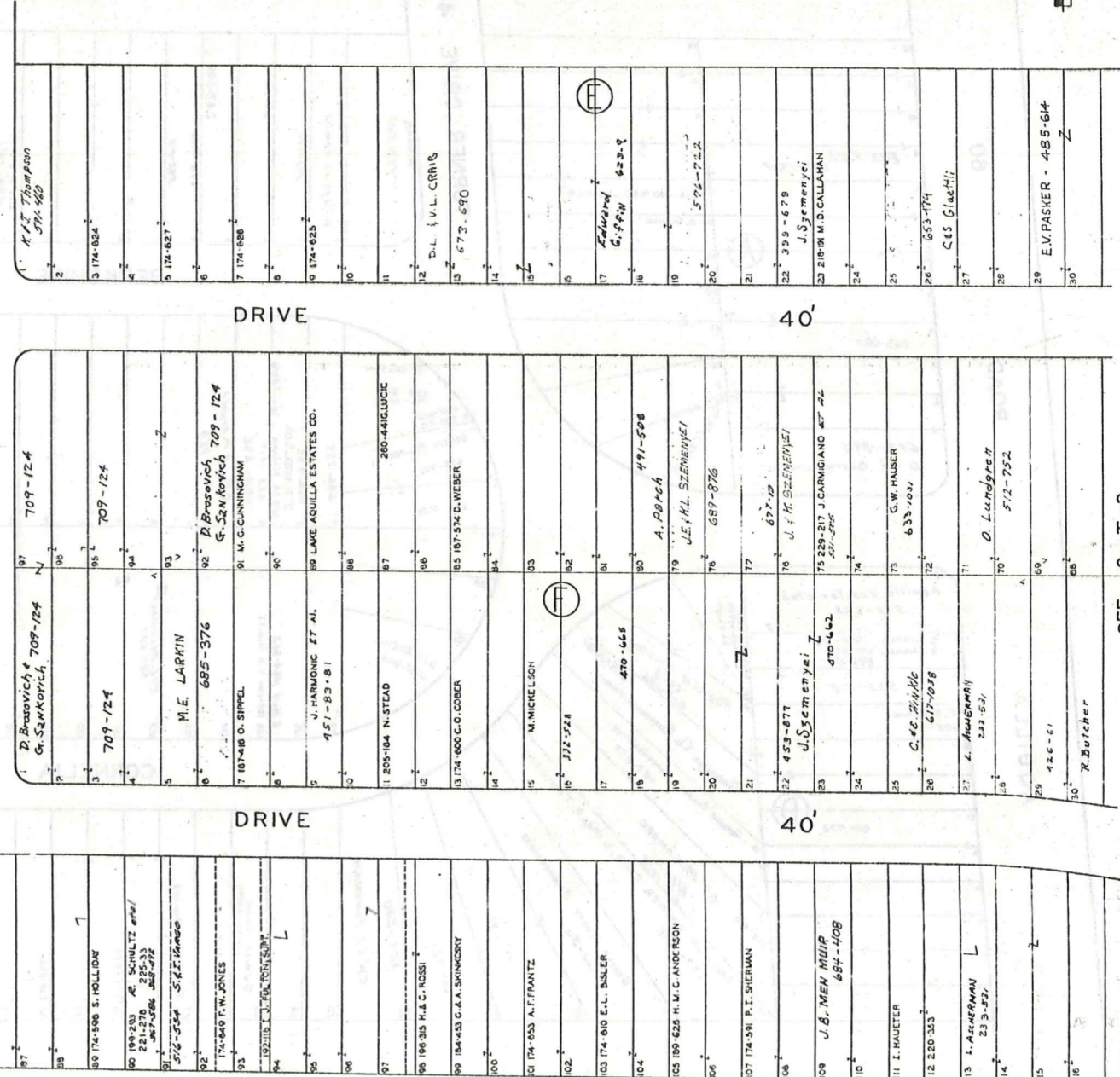

SEE 6-T-3

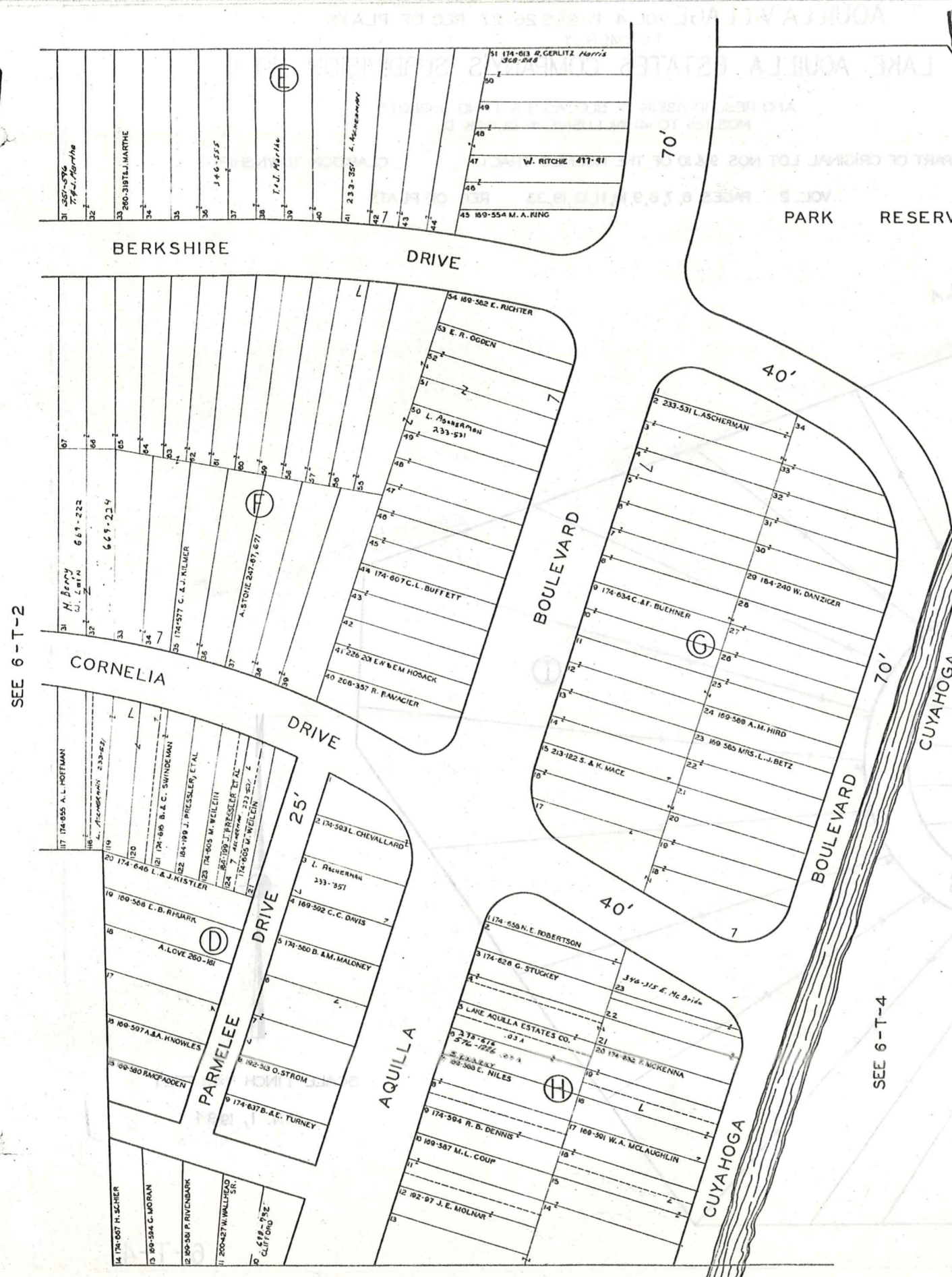

AQUILLA VILLAGE VOL. 4 PAGES 26-27 REC. OF PLATS  
 FORMERLY  
 LAKE AQUILLA ESTATES COMPANY'S SUBDIVISION NO. 1  
 AND RESUBDIVISION OF BLOCKS I & J AND SUBLOTS  
 NOS. 125 TO 141 INCLUSIVE IN BLOCK D  
 PART OF ORIGINAL LOT NOS. 9 & 10 OF THE HOLMES TRACT CLARIDON TOWNSHIP  
 VOL. 2 PAGES 6, 7, 8, 9, 10, 11, 12, 19 & 33 REC. OF PLATS  
 SCALE 1 INCH = 40 FEET JAN. 1, 1934



AQUILLA VILLAGE VOL. 4 PAGES 26-27 REC. OF PLATS  
FORMERLY  
LAKE AQUILLA ESTATES COMPANY'S SUBDIVISION NO. 1

AND RESUBDIVISION OF BLOCKS I & J AND SUBLOTS  
NOS. 125 TO 141 INCLUSIVE IN BLOCK D

PART OF ORIGINAL LOT NOS. 9 & 10 OF THE HOLMES TRACT

CLARIDON TOWNSHIP

VOL. 2 PAGES 6, 7, 8, 9, 10, 11, 12, 19, 33 REC. OF PLATS

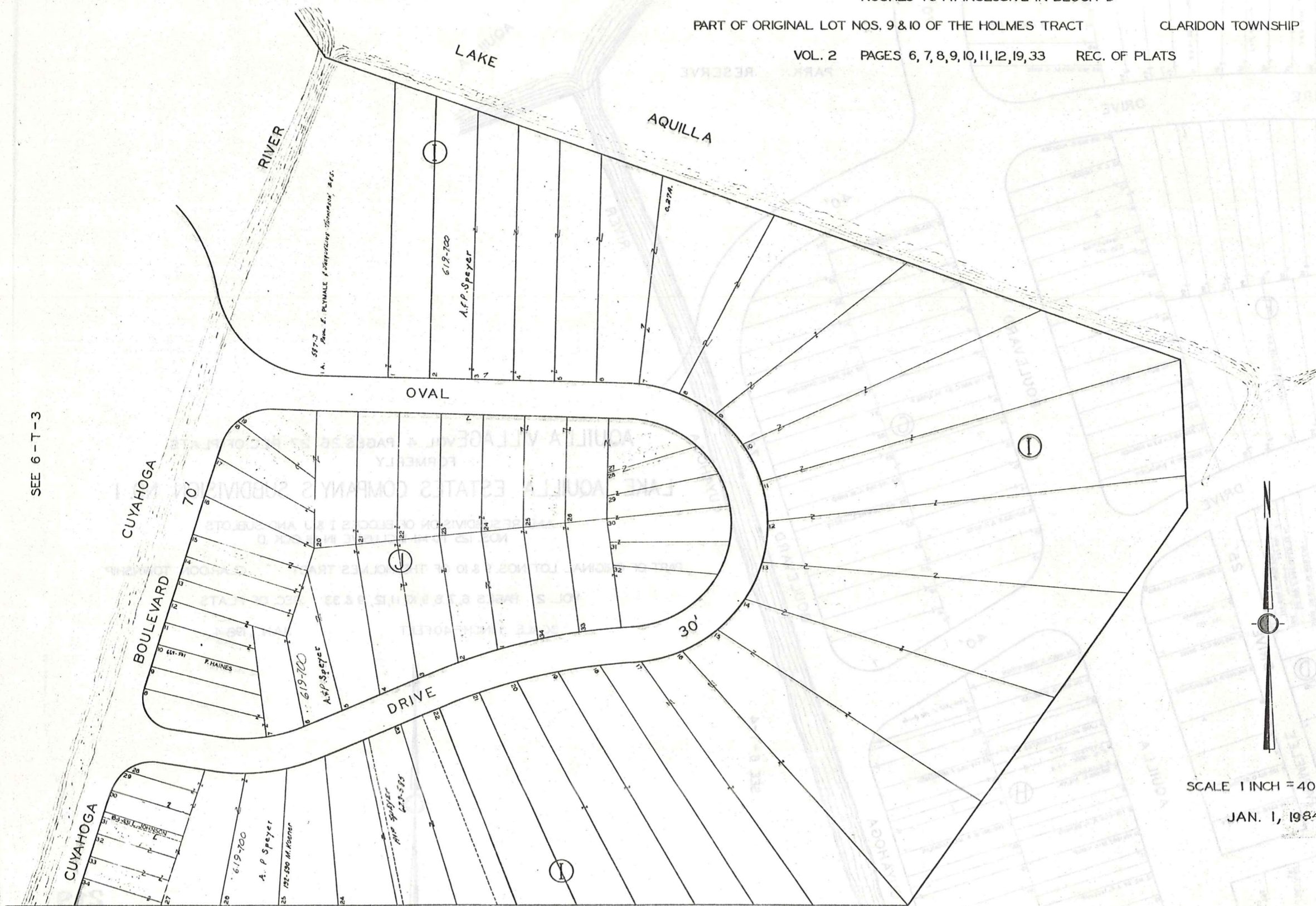

SEE 6-T-3

SEE 6-T-5

SCALE 1 INCH = 40 FEET

JAN. 1, 1984

# Explanation and Use Sheet for Geauga County, Ohio

SAMPLE (PARTIAL) COUNTY INDEX MAP

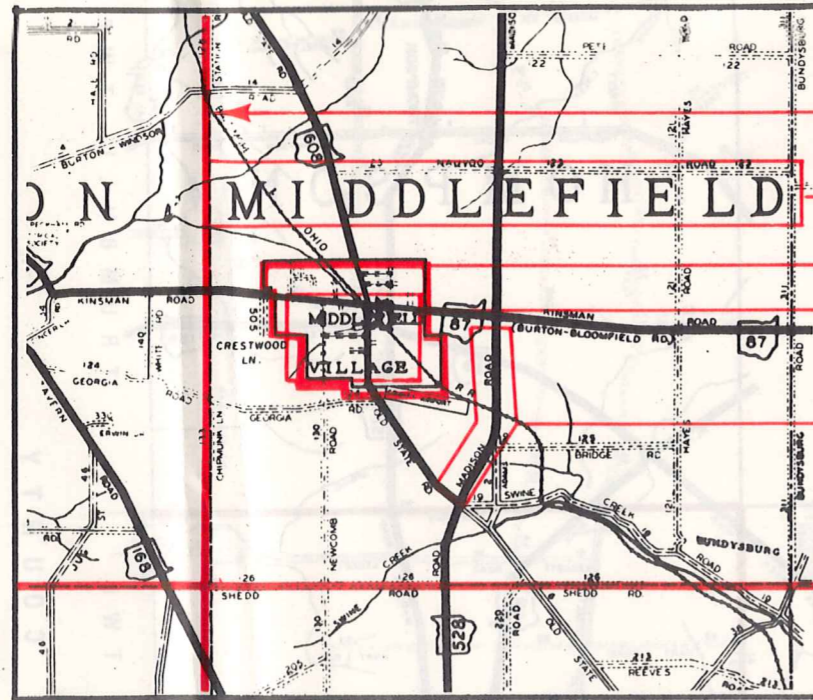

- Township Boundary
- Township Name
- Village Boundary
- Village Name
- Tract Lot Number
- Street Name
- Acreage
- Deed Book & Page
- Owners Name
- Denotes Continous Ownership

SAMPLE (PARTIAL) MAP PAGE

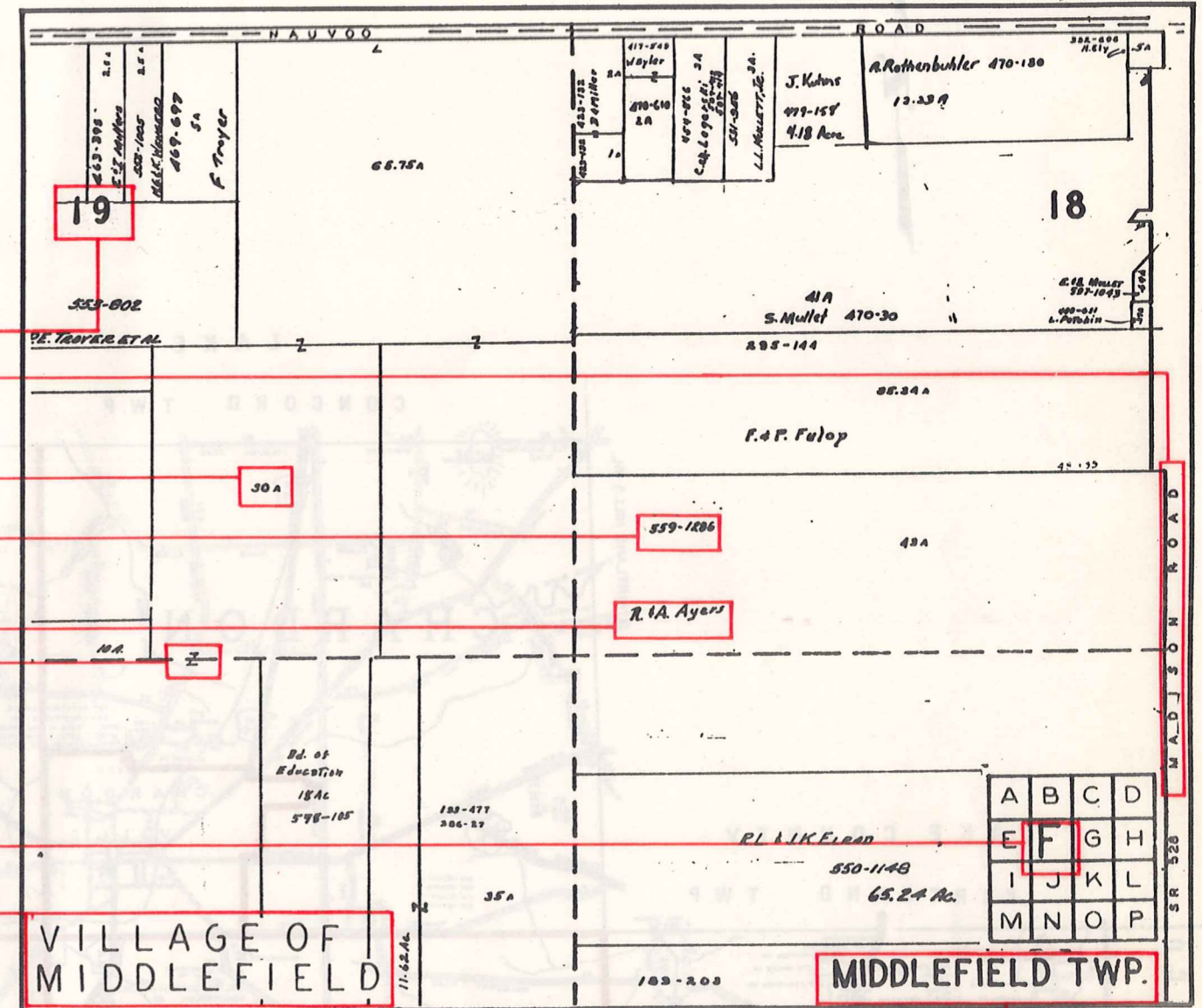

- Map Page Number
- Village Name
- Village Boundary
- Township Name

SAMPLE (PARTIAL) MUNICIPALITY INDEX MAP

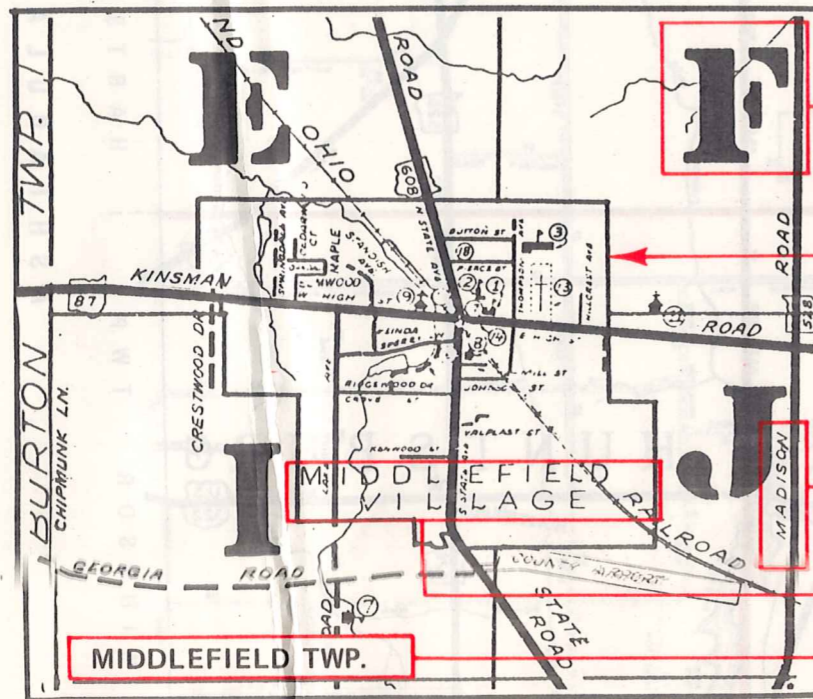

- Street Name
- Village Name
- Township Name

## USE OF THE MAP VOLUME

1. LOCATE THE GENERAL AREA OF INTEREST ON THE COUNTY INDEX MAP, ATLAS PAGE 'B', AND NOTE THE MUNICIPALITY NAME (TOWNSHIP OR VILLAGE).
2. REFER TO THE TABLE OF CONTENTS, ATLAS PAGE 'C', AND NOTE THE BEGINNING ATLAS PAGE NUMBER FOR THE MUNICIPALITY OF INTEREST.
3. TURN TO THE PAGE INDICATED. ON THIS PAGE WILL APPEAR AN INDEX MAP FOR THAT MUNICIPALITY.
4. LOCATE THE GENERAL AREA OF INTEREST AND NOTE THE MAP PAGE NUMBER. THIS MAY BE EITHER A LETTER OR A NUMBER.
5. MAP PAGES ARE IN ALPHABETICAL (OR NUMERICAL) SEQUENCE FOLLOWING THE MUNICIPALITY INDEX MAP. FOLLOW SEQUENCE TO THE MAP PAGE INDICATED.
6. LOCATE SPECIFIC PARCEL OF INTEREST AND NOTE THE DESIRED INFORMATION.

NOTE: ON SOME MAPS YOU MAY BE REFERRED TO A DETAIL SHEET SHOWING AN ENLARGEMENT OF THE AREA. THESE MAPS ARE FOUND AT THE END OF THE REGULAR MAP PAGES IN EACH MUNICIPALITY IN EITHER ALPHABETICAL OR NUMERICAL SEQUENCE.

NOTE: CHARDON VILLAGE HAS TITLE SHEETS. TO LOCATE OWNERS NAME, NOTE THE PARCEL NUMBER, REFER TO THE TITLE PAGE FOLLOWING THE MAP OF INTEREST, FOLLOW NUMERICAL SEQUENCE TO THE PARCEL NUMBER OF INTEREST AND NOTE THE DESIRED INFORMATION. IN ALL OTHER MUNICIPALITIES THE OWNERS NAME APPEARS ON THE MAP PAGE.

This book is the property of REAL ESTATE DATA, INC. and is distributed by REDI under a leasing arrangement requiring return to REDI upon termination of the lease. REDI reserves the right to reclaim this book if found in the possession of any firm or person where possession was obtained through any unauthorized source.